SCOPE
for Training and Human
Resources Development

SCOPE FOR TRAINING
COMPANY'S PROFILE

WHO WE ARE

Scope for Training and Human Resources Development is a leading professional training institution and your ideal destination for achieving your training and career goals in the fields of entrepreneurship and human resources management.

We are committed to providing an exceptional training experience that combines theoretical knowledge with the practical skills you need to succeed in today's job market.

Through our specialized team of experienced trainers and lecturers, we offer a wide range of training courses and programs covering various aspects of business management and human resources management.

Join us today and benefit from an engaging and rewarding learning experience that contributes to your professional development and helps you achieve your personal and career goals.

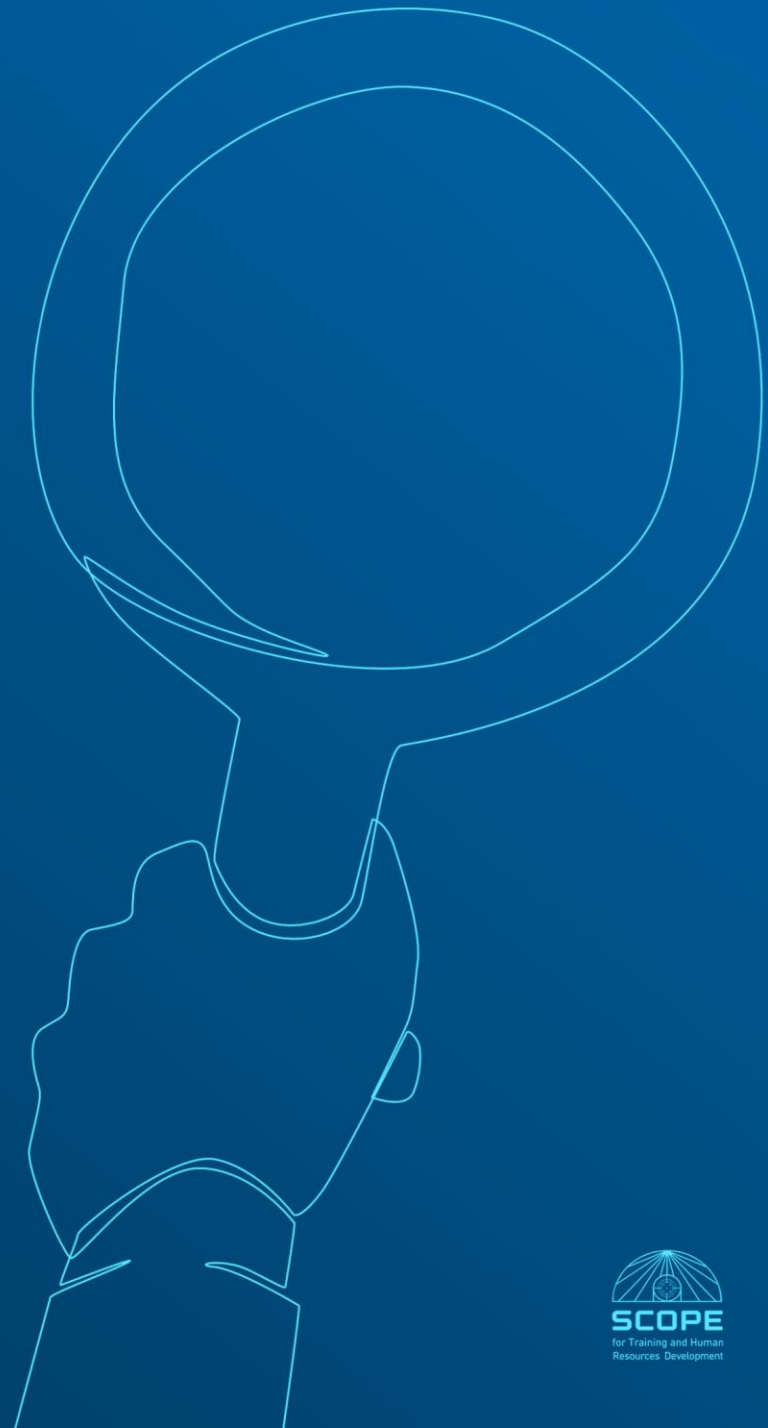

SCOPE
for Training and Human Resources Development

OUR VISION

We aspire to be the trusted training partner of choice across the Arab world — recognized not only for the breadth of our programs, but for the internationally accredited standards behind every course we deliver. Our vision is a region where professionals and organizations have direct access to world-class training, without compromise on quality or relevance.



SCOPE
for Training and Human Resources Development

OUR MISSION

Our mission is to close the gap between talent and opportunity by delivering training programs built on internationally recognized standards — including ISO certifications and strategic partnerships with global institutions. We combine expert trainers, up-to-date content, and flexible delivery formats to equip professionals with skills that translate directly into workplace performance.



SCOPE
for Training and Human Resources Development

OUR BRANCHES

Egypt – Menoufia – Sadat City

+20 48 266 3166

+20 1555 220 208

Saudi Arabia – Eastern Province – Dammam

+966 53 916 3536

+966 53 347 7745



SCOPE
for Training and Human Resources Development

OUR ACCREDITATIONS



SCOPE EGYPT ACCREDITATIONS

ISO 21001

Certified with ISO 21001 (Educational Organization Management System Certification, a quality standard obtained by educational institutions and universities).

ISO 9001

Certified with ISO 9001 (Quality Management System Certification).

ISO 29994

Certified with ISO 29994 (Quality Standard for Distance Learning Education).

Premier Authorized Training Partner 2026

An Authorized Training Partner with the Project Management Institute (PMI), USA, with Accreditation No. 6228.

Accredited by the National Council for Training and Education under Accreditation No. GN/23/0288.

A Training Service Provider for the Industrial Modernization Centre (IMC), affiliated with the Ministry of Trade and Industry

Registered with the Ministry of Investment and International Cooperation under Registration No. 197768.

Accredited by the National Quality Institute (NQI), affiliated with the Ministry of Trade and Industry, with Accreditation No. NQI 347/316.

SCOPE for Training and Human Resources Development

SCOPE SAUDI ARABIA ACCREDITATIONS

Project Management Institute (PMI)
6228

Ministry of Investment
122164506247213

The National Center for E-Learning
224578255521812

The Technical and Vocational Training Corporation
578255521812

Ministry of Commerce
2050182444

Zakat, Tax and Customs Authority
312090768600003

Federation of Saudi Chambers – Eastern Chamber

Ministry of Human Resources

SCOPE for Training and Human Resources Development

SCOPE is the Official Exclusive Representative of London College for Professional Training across the Middle East.

Through this strategic partnership, we bring London College's internationally recognized certifications and training frameworks directly to learners and organizations across the region — backed by the College's accreditations in the United Kingdom.

LONDON COLLEGE
FOR PROFESSIONAL TRAINING

LONDON COLLEGE ACCREDITATIONS

Companies House

United Accreditation Foundation

QHE International Association — ISO 17011:2017 CERTIFIED QA AGENCY IN EDUCATION — ACCREDITED

UKRLP UK Register of Learning Providers 10092805 — LONDON COLLEGE FOR PROFESSIONAL TRAINING

IEAC International Education Accreditation Council — ACCREDITED

International Accreditation Forum (IAF)

Quality Management System ISO 9001 : 2015

ico. — LONDON COLLEGE FOR PROFESSIONAL TRAINING — Registration ref: ZB537246

SCOPE for Training and Human Resources Development

OUR PROGRAMS



TRAINING PROGRAMS

BUSINESS ADMINISTRATION PROGRAM (BAD)

A program that develops business management, leadership, strategic planning, and executive skills to prepare participants for professional growth and leadership roles.

HUMAN RESOURCES MANAGEMENT PROGRAM (HR)

A program that develops HR skills in recruitment, performance, employee management, and HR operations, preparing participants for successful careers in human resources.

TRAINING OF TRAINERS PROGRAM (TOT)

A program that develops training, teaching, and presentation skills to prepare professional trainers.

MARKETING STRATEGY AND BUSINESS GROWTH

A program that develops strategic marketing skills, including market analysis, customer understanding, brand building, and digital marketing strategies to drive business growth.

STRATEGIC MANAGEMENT AND PLANNING PROGRAM

A program that develops strategic planning, goal-setting, performance evaluation, and management skills to help organizations achieve their objectives.

ORGANIZATIONAL BEHAVIOR PROGRAM

A program that explores individual and group behavior in organizations and develops skills to improve workplace performance and achieve organizational goals.

STRATEGIC LEADERSHIP

A program that develops strategic leadership skills, helping managers create visions, set goals, and implement effective strategies.

FINANCIAL MANAGEMENT PROGRAM

A program that develops financial planning, analysis, and decision-making skills to effectively manage and improve organizational financial performance.

SCOPE
for Training and Human Resources Development

TRAINING PROGRAMS

QUALITY MANAGEMENT PROGRAM

A program that develops quality management skills to improve products and services, enhance customer satisfaction, and strengthen organizational performance.

OCCUPATIONAL HEALTH AND SAFETY PROGRAM

A program focused on understanding and promoting mental well-being, helping individuals manage stress, adapt to challenges, and maintain psychological balance.

LIVE ONLINE FINANCIAL MANAGEMENT PROGRAM

A program that develops financial analysis, planning, and decision-making skills to manage resources and improve organizational financial performance.

GENERAL LAW PROGRAM

A program that covers core legal principles and develops an understanding of legal systems and regulations.

EDUCATIONAL PSYCHOLOGY PROGRAM

A program that studies learning behavior and development, helping improve teaching methods and enhance students' learning outcomes.

PUBLIC RELATIONS AND MARKETING PROGRAM

A program that develops communication, relationship management, marketing strategies, and brand promotion skills.

SCIENTIFIC RESEARCH STUDIES

A program that develops research skills, covering problem identification, study design, data collection, analysis, and report writing.

STRATEGIC SUPPLY CHAIN AND LOGISTICS MANAGEMENT

A program that develops strategic supply chain and logistics skills, focusing on business integration, process improvement, and digital tools through practical applications.

INTEGRATED MANAGEMENT PROGRAM FOR PROFESSIONALS

A program that develops advanced management skills through practical training, preparing participants for distinguished leadership roles across various sectors.

SCOPE
for Training and Human Resources Development

PROFESSIONAL CERTIFICATIONS

PROJECT MANAGEMENT PROFESSIONAL (PMP)

A comprehensive program that prepares participants for PMP certification by developing project planning, execution, and management skills across various industries.

ENTERPRISE RISK MANAGEMENT PROGRAM (RMP)

A program that develops risk analysis, assessment, and management skills, focusing on strategic risk planning and effective mitigation strategies.

PROFESSIONAL IN HUMAN RESOURCES INTERNATIONAL (PHRI)

A program that prepares participants for international HR certifications and develops strategic HR management skills.

PMI EXAM PREPARATION

A course that guides participants through PMI certification registration, application steps, and exam preparation for certifications such as PMP and RMP.

PROFESSIONAL GRADUATE STUDIES

PROFESSIONAL DOCTORATE IN BUSINESS ADMINISTRATION (DBA)

An advanced program for leaders and executives focusing on applied research, strategic management, and business innovation.

PROFESSIONAL MASTER OF BUSINESS ADMINISTRATION MBA

An accredited program that develops leadership and management skills through practical learning, focusing on strategic management and digital transformation.

SCOPE
for Training and Human Resources Development

OUR ACHIEVEMENTS



Training More Than 5,000 Students

We have successfully trained more than 5,000 students from various countries across the Middle East, contributing to the development of their skills and helping them achieve their professional aspirations.

We have a team of more than 20 qualified lecturers and trainers.

We have a strong team consisting of experienced trainers and lecturers with extensive expertise and recognized certifications, ensuring the delivery of high-quality training programs.

We have delivered more than 30 specialized training courses designed to meet the diverse requirements and demands of the job market.

We are committed to selecting strong educational materials and providing training programs based on international standards to meet the needs and expectations of trainees and organizations.

OUR PORTFOLIO



A GROUP OF EMPLOYEES AND LEADERS FROM MULTIPLE COMPANIES WERE TRAINED, INCLUDING:

SCOPE
for Training and Human Resources Development

A GROUP OF EMPLOYEES AND LEADERS FROM MULTIPLE COMPANIES WERE TRAINED, INCLUDING:

SIDF صندوق التنمية الصناعية السعودي

جامعة الإمام عبدالرحمن بن فيصل
IMAM ABDULRAHMAN BIN FAISAL UNIVERSITY

KPMG

المركز السعودي لسلامة المرضى
SAUDI PATIENT SAFETY CENTER

المؤسسة العامة لتحلية المياه المالحة
Saline Water Conversion Corporation

القفاري ALKAFFARY

aramco

أسمنت القصيم Qassim Cement QCC

الأهلي SNB

سمات عقارية تفاعلية متكاملة

Elite Holidays عطلات النخبة

mbc GROUP

البنك المركزي السعودي SAMA Saudi Central Bank

معادن MA'ADEN

الإمال العقارية ALREMAAL REAL ESTATE

اليوم

ناقل اكسبرس من SPL

شموع الأمل SHUMUA ALAMAL SPECIAL EDU. & REHAB. تربية خاصة وتأهيل

هاي بوينت High Point

ESL مختبر الإمارات للسلامة EMIRATES SAFETY LABORATORY

الإمارات العربية المتحدة وزارة الداخلية

SCOPE for Training and Human Resources Development

Thank You!